Pan American Health Organization
Regional Office of the World Health Organization

SAINT LUCIA

Demographic and Socioeconomic Data

Total population (thousands)(2011)	162
Annual births average (thousands) (2011)	2.4
Women of childbearing age (thousands) (2010)	45
Gross national income (US$ per capita)	
Current value (2009)	5,190
Infant Mortality Rate	...
Population below int'l poverty line (%)	...
National health expenditure as a % of GDP	
Public expenditure (%)(2009)	2.4
Private expenditure (%)(2010)	2.8

Source: United Nations Population Division ; US Bureau of the Census; The World Bank; and WHO. 2009 or last available year.

For more information:

- PAHO country profile: http://www.paho.org/english/dd/ais/cp_662.htm
- WHO Immunization profile: http://www.who.int/immunization_monitoring/en/globalsummary/countryprofileselect.cfm
- GAVI country profile: not applicable

Immunization Coverage, 1995 – 2011

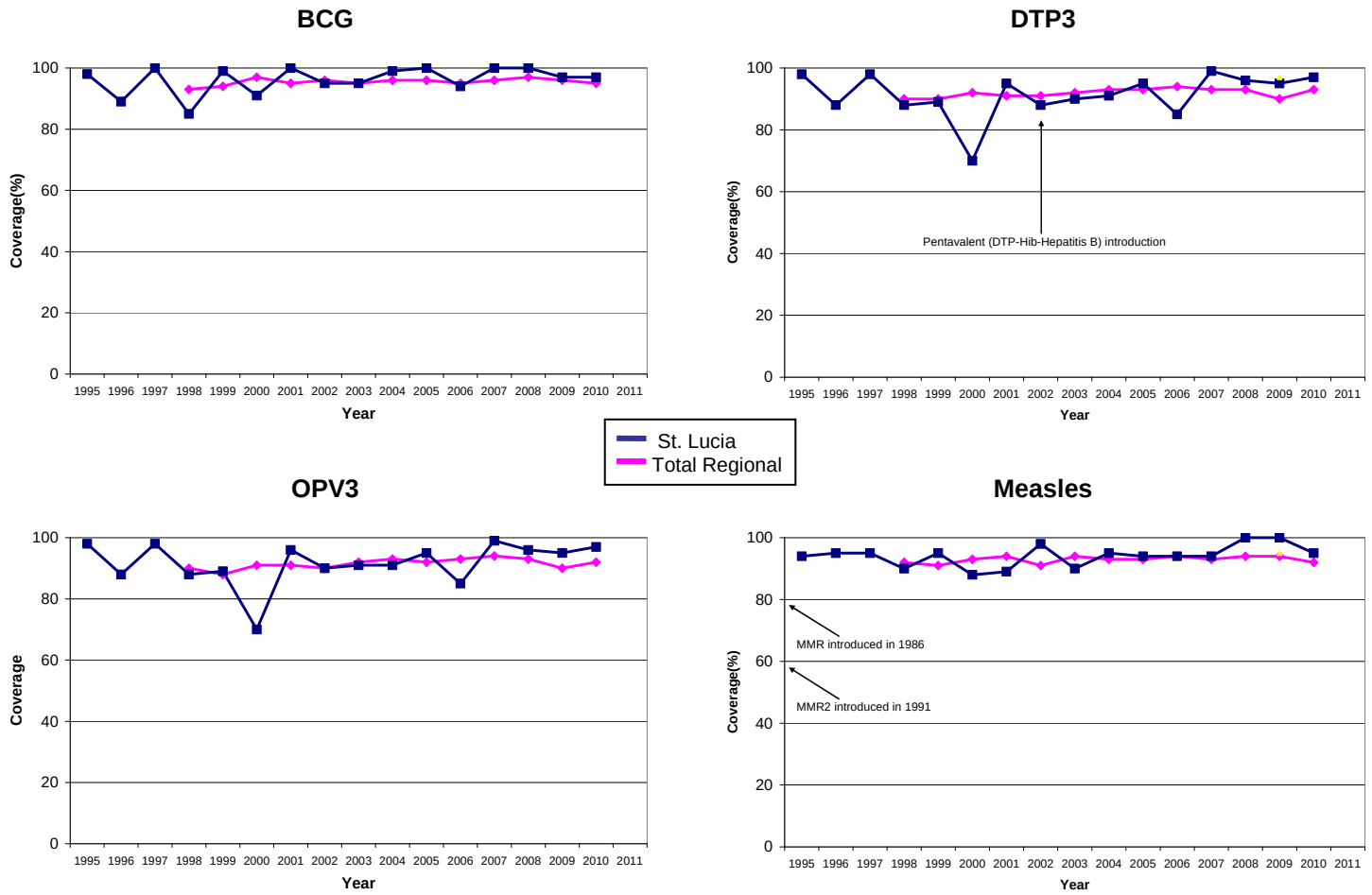

BCG= bacille de Calmette-Guérin (anti-tuberculosis vaccine); DPT3 = third dose of diphtheria-pertussis-tetanus vaccine (as DPT or combination vaccine); OPV3 = third dose of polio vaccine
MMR = first dose of measles, mumps and rubella vaccine; MMR2 = second dose of measles, mumps and rubella vaccine; Pentavalent = combination vaccine DPT-Hib-HepB

Immunization Schedule, 2010

BCG	6w					
OPV	3m	5m	7m	18m	5y	11y
DTP				18m		
DTP-Hib-HepB	3m	5m	7m			

DT	5y		
MMR	1y	5y	11y
TT/Td	11y		

w-weeks; **m**-month; **y**-year

Morbidity Data

Confirmed Measles Cases,1997- 2011

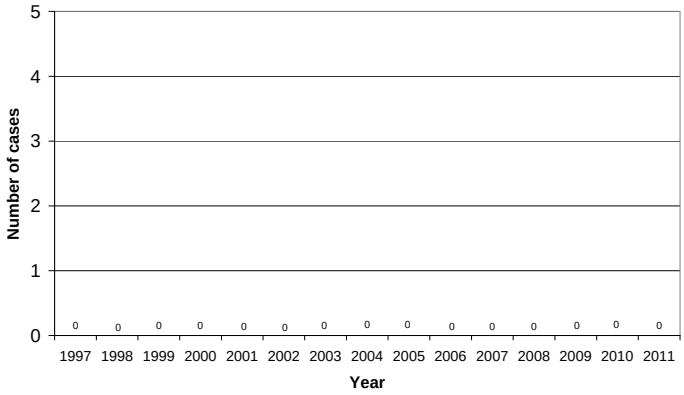

Confirmed Rubella and CRS* Cases, 1998-2011

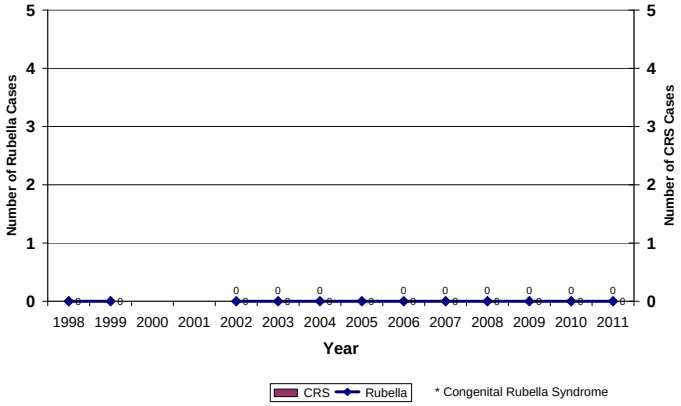

AFP Rates per 100,000 in children aged <15 years 2000-2011

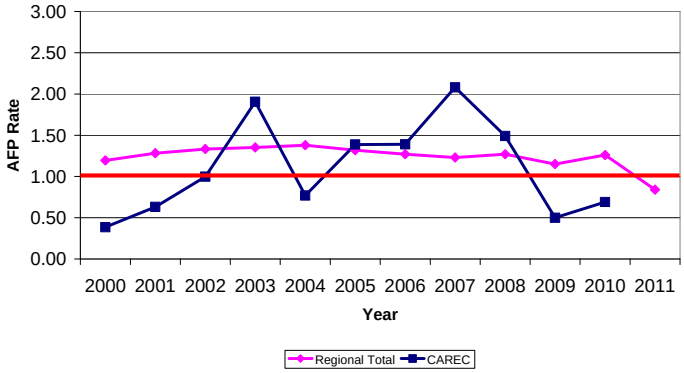

Confirmed Neonatal Tetanus Cases, 1996-2011

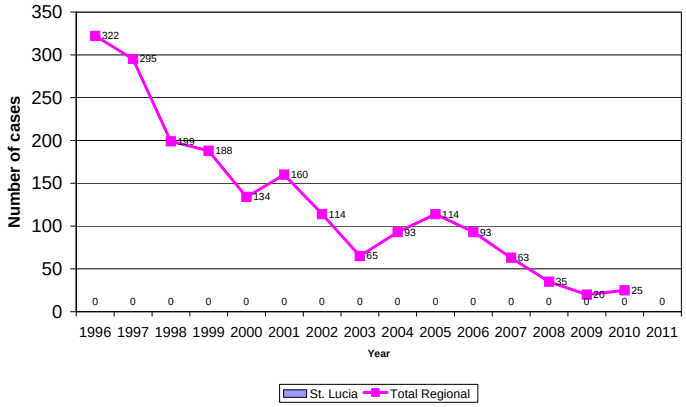

Surveillance Indicators, 2011

Acute Flaccid Paralysis (AFP) - CAREC	Country	Expected
Number of cases	25*	
AFP rate per 100,000 children aged <15 years	1.24	1.0
% of cases investigated <48 hours	76	80
% of cases with 1 sample collected within 14 days of Onset	16	80
% of sites reporting	67	80

Measles/Rubella - CAREC	Country	Expected
Number of suspect cases	486	
% of sites reporting weekly	...	80
% of cases with adequate investigation	84	80
% of cases with adequate sample	94	80
% of samples arriving in lab ≤5 days	36	80
% of results received from lab ≤4 days	95	80

* 12 AFP cases (0.59 AFP rate) in children <15 years of age for all of CAREC countries.

Source: PESS, MESS, and country reports, FCH-IM, PAHO.

Highlights: